

"PRELIMINARY PLAT"
NOT FOR RECORDATION, CONVEYANCES, OR SALES
LNS JOB NO. S191005

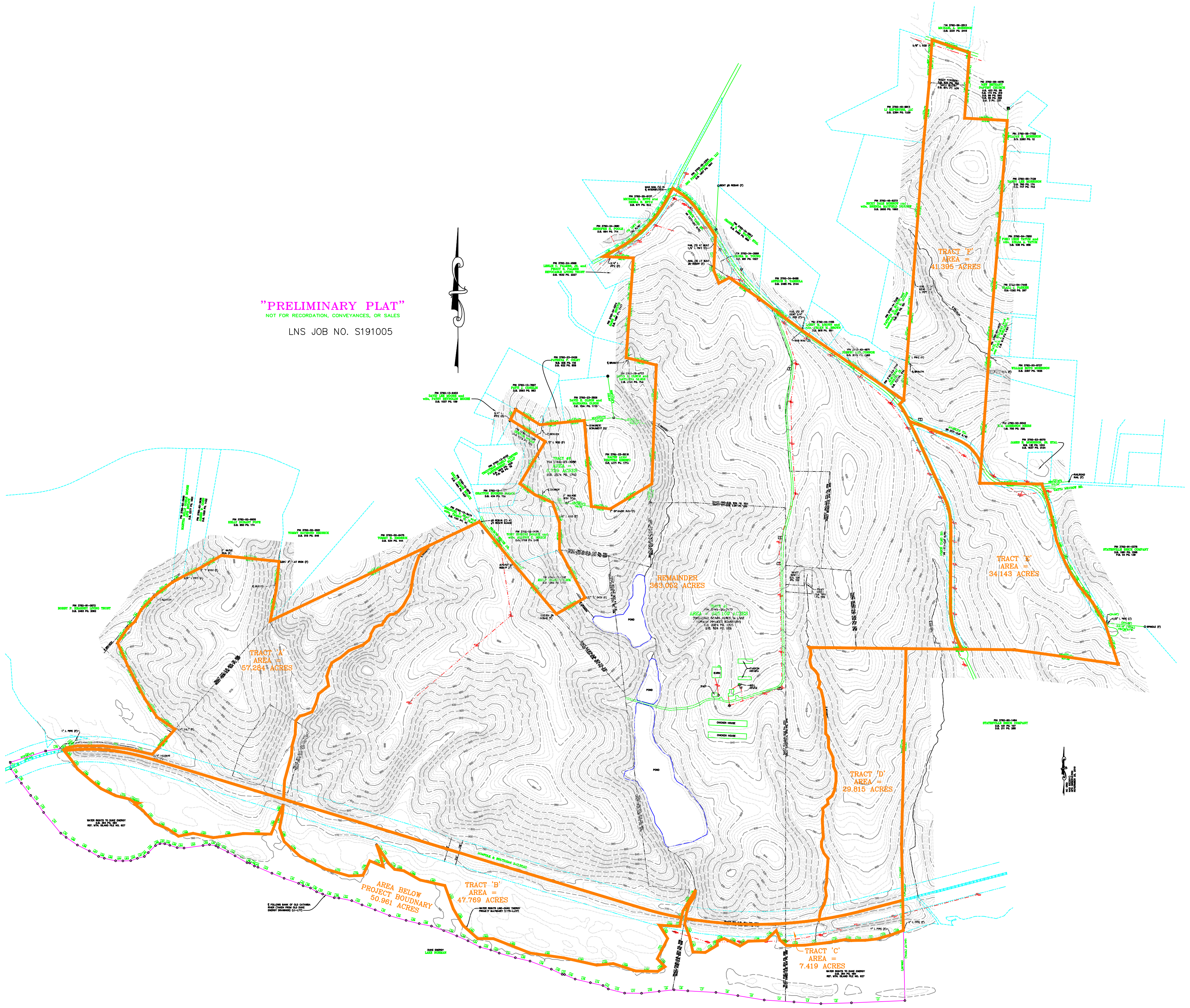

TRACT 'A'
AREA =
57.284 ACRES

AREA BELOW
PROJECT BOUNDARY
50.961
ACRES

TRACT 'B'
AREA =
47.769 ACRES

TRACT 'D'
AREA =
29.815 ACRES

TRACT 'C'
AREA =
7.419 ACRES

TRACT 'E'
AREA =
41.385 ACRES

TRACT 'E'
AREA =
34.143 ACRES

REMAINDER
343.052 ACRES

AREA OF 500.107 ACRES
EXCLUDING 50.961 ACRES IN AREA
OF PROJECT BOUNDARY
LNS JOB NO. S191005

8 FOLLOW LINE OF OLD SURVEY
SHALL CONTINUE FROM OLD SURVEY
CORNER BOUNDARY (11-17)

WATER RIGHTS AND-STATE PERMIT
PROJECT BOUNDARY (11-17)

WATER RIGHTS TO STATE PERMIT
REF. WSR, WSR-STATE FILE NO. 877

